

CLINICAL RESEARCH PROTOCOLS FOR SUPPORTIVE CARE

CAN-NCIC-PR6 Phase III Randomized Study of Mitoxantrone and Prednisone With or Without Clodronate in Patients With Hormone Refractory Metastatic Prostate Cancer and Pain Protocol

Chairperson: D. Scott Ernst. Telephone: 403-670-1761. Lead organization: NCIC-Clinical Trials Group. Age range: any age.

NCCTG-969257, NCI-P98-0136 Phase III Randomized Study of Oral Capsaicin Lozenges for Radiation Induced Mucositis

Chairperson: Scott Okuno. Telephone: 507-284-2511. Lead organization: North Central Cancer Treatment Group. Age range: 18 and over.

RTOG-9714, NCI-P97-0124 Phase III Randomized Study of Palliative Radiation Therapy for Bone Metastases From Breast or Prostate Cancer

Chairperson: William F. Hartsell. Telephone: 847-723-8030. Lead organization: Radiation Therapy Oncology Group. Age range: 18 and over.

CAN-NCIC-SC17 Phase III Randomized Study of Two Different Sustained Release Formulations of Morphine Followed by Dextromethorphan or Placebo Plus Morphine for Patients With Chronic Cancer Pain

Chairperson: Eduardo Bruera. Telephone: 403-450-7730. Lead organization: NCIC-Clinical Trials Group. Age range: 16 and over.

RPCI-DS-95-35, NCI-G97-1352 Phase III Study of Epidural Hydromorphone versus Intravenous Hydromorphone in Postoperative Radical Prostatectomy Patients

Chairperson: Robert P. Sands, Jr. Telephone: 716-845-3572. Lead organization: Roswell Park Cancer Institute. Age range: 18-70.

E-4Z93, NCI-P93-0051 Oral Analgesia Regimen for Improved Pain Control in Cancer Patients

Chairperson: Charles Cleeland. Telephone: 713-745-3470. Lead organization: Eastern Cooperative Oncology Group. Age range: 18 and over.

E-3Z93, NCI-P95-0068 Randomized Pilot Study to Evaluate Educational Intervention and Behavioral Skills Training for Pain Control in Patients With Recurrent or Metastatic Breast or Prostate Cancer

Chairperson: Charles Cleeland. Telephone: 713-745-3470. Lead organization: Eastern Cooperative Oncology Group. Age range: 18 and over.

RPCI-DS-92-13, NCI-V97-1251 Randomized Study of the Peripheral Effects of Opioid Analgesia in Patients With Breast Cancer Undergoing Axillary Node Dissection

Chairperson: Anthony T. Yarusi. Telephone: 716-845-8630. Lead organization: Roswell Park Cancer Institute. Age range: no age specified.

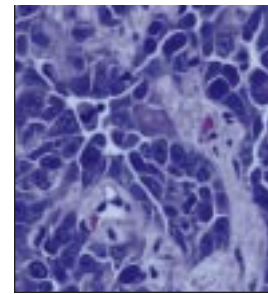

This list of clinical research protocols relating to supportive care is compiled for your convenience.

Clinical Research Protocols

For more information on these protocols, please call PDQ, a service of the National Cancer Institute, at 1-800-4-CANCER.